S pesmijo našo
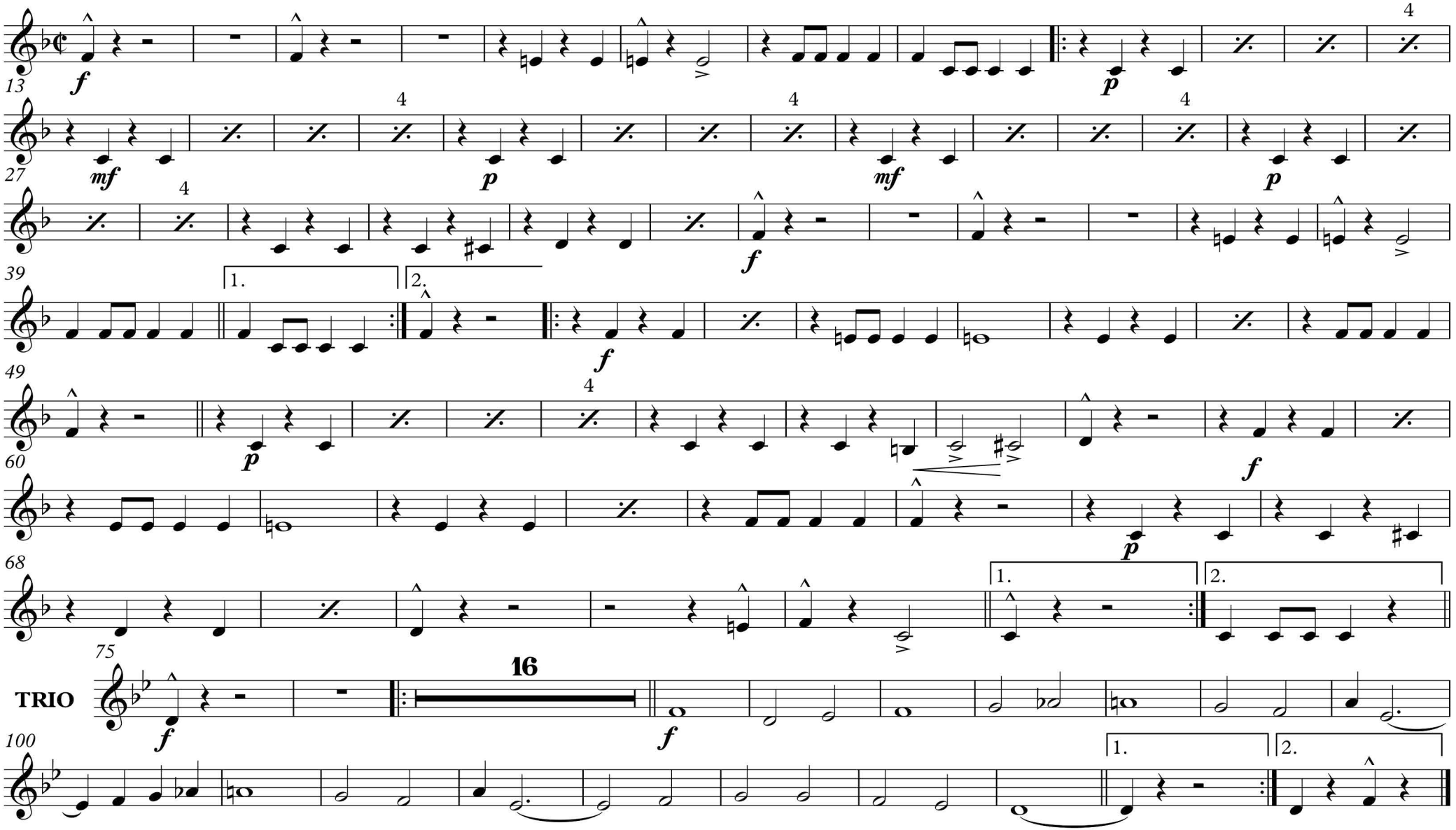
Avsenik - Roguljic