Pozdrav iz Ljubljane

G. Učakar
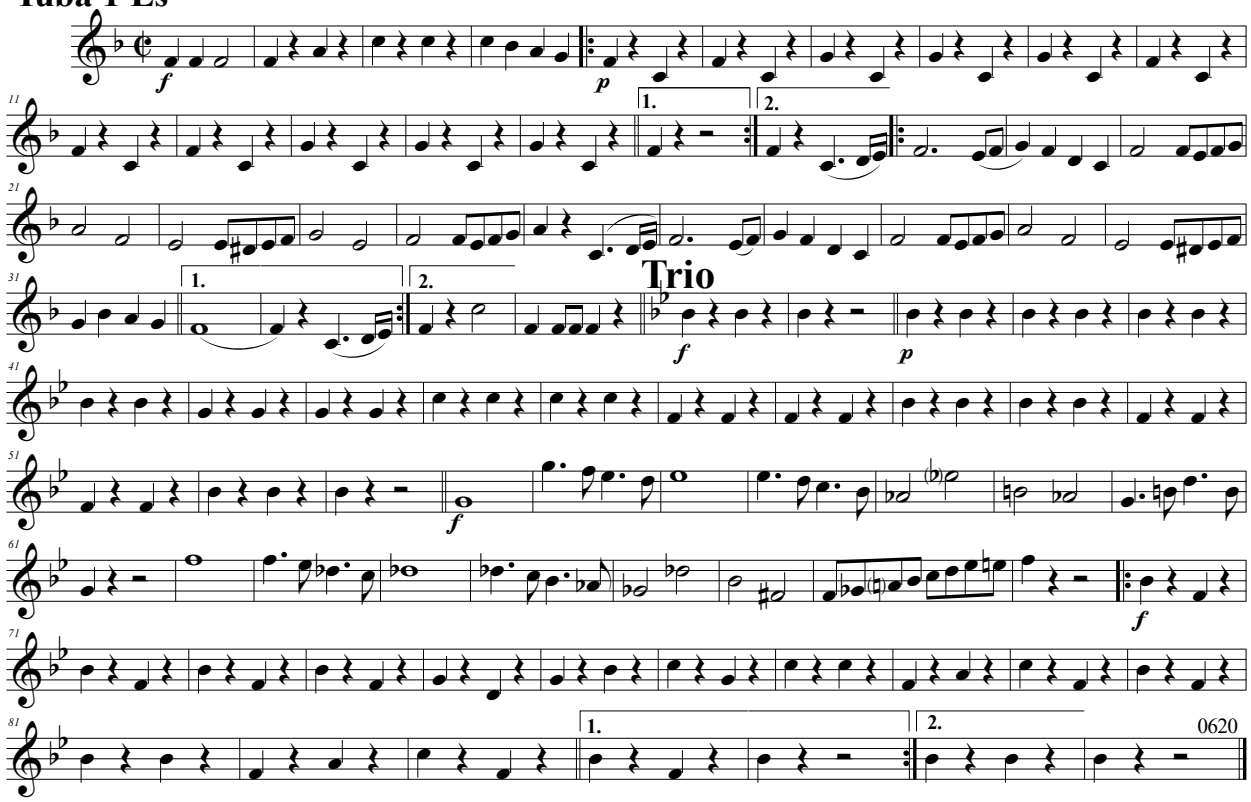
Tuba 1 Es