3. klarinet B

KROZ SPLITSKE KALE

Koračnica

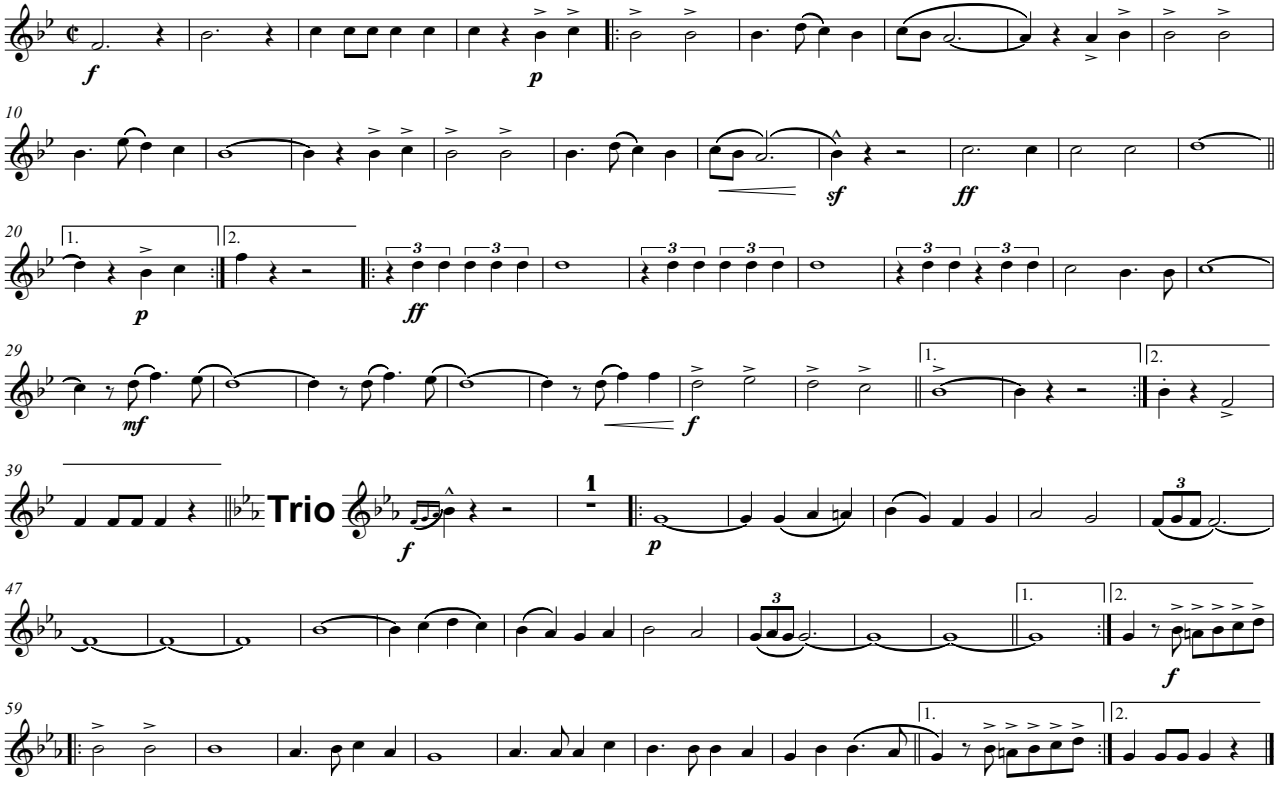

Trio se igra 2x

Notografiranje: VN 2003